

C:\revit\Local Files\14-1801 MEP\15\14-1801 MEP\15_jordan.fsk.rvt
5/13/2015 2:49:41 PM

1 FLOOR PLAN - AREA B - PLUMBING
1/4" = 1'-0"

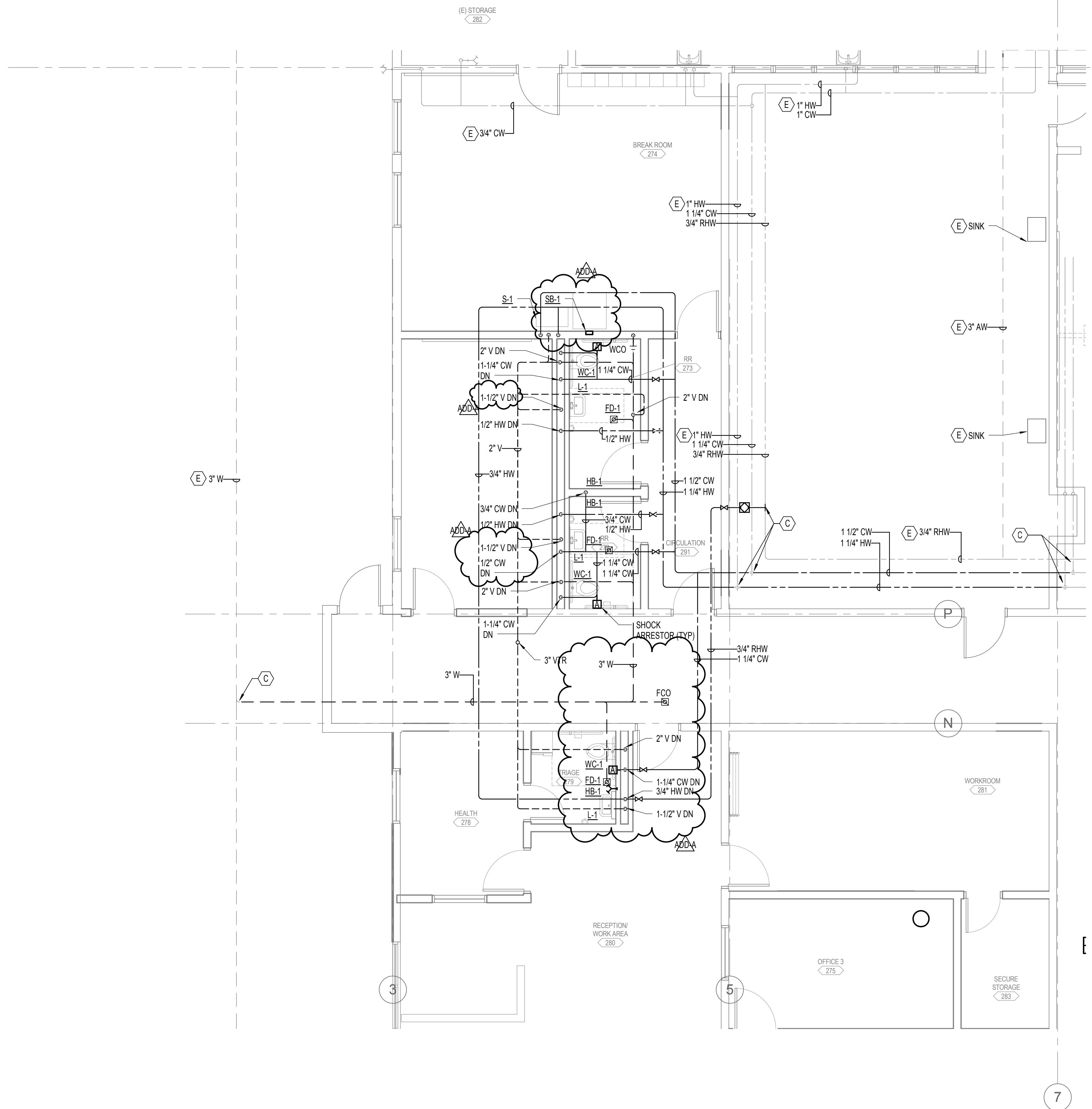

- GENERAL NOTES:**
- A. IT SHALL BE THE RESPONSIBILITY OF THIS CONTRACTOR TO COORDINATE THE WORK WITH THAT OF ALL OTHER TRADES, INCLUDING, BUT NOT LIMITED TO: ELECTRICAL, HVAC PROCESS PIPING SPRINKLER, PLUMBING, STRUCTURAL, AND GENERAL ARCHITECTURE.
 - B. ALL PLUMBING EQUIPMENT, PIPING, INSULATION, ET. INSTALLED IN HVAC PLENUM SPACES SHALL MEET CODE REQUIREMENTS FOR SMOKE AND COMBUSTIBILITY.
 - C. VERIFY EXACT SIZES, LOCATIONS, INVERTS, AND ELEVATIONS PRIOR TO RUNNING ANY PIPING. REFER TO ARCHITECTURAL DRAWINGS FOR EXACT LOCATIONS OF ALL FIXTURES AND EQUIPMENT.

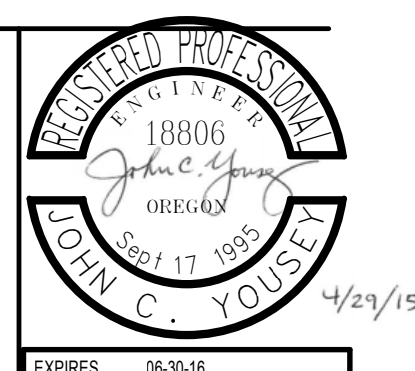
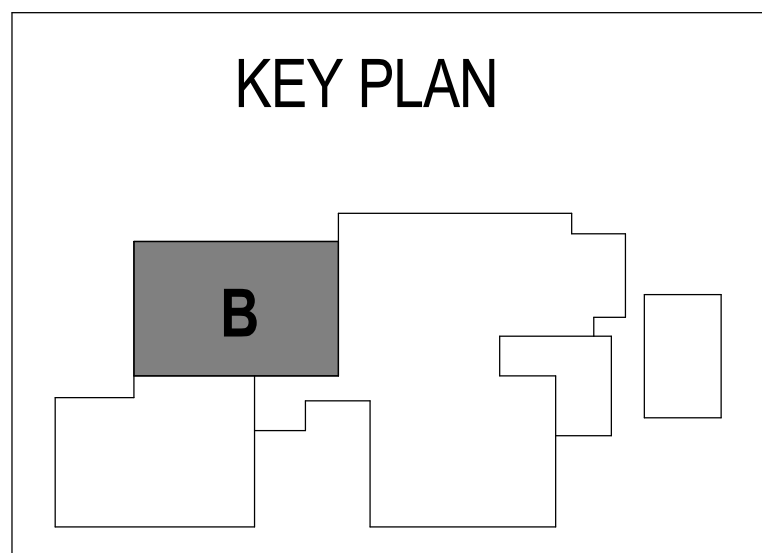

Project Status
PERMIT/BID ISSUE

**PARTIAL PLANS - PLUMBING
FERN RIDGE MIDDLE SCHOOL
INTERIOR ALTERATIONS**

P3.0
74-13107-30
Issue Date: 04.29.2015
REVISIONS
ADDX 03.13.2015 - Addendum A



DLR Group
Architecture Planning Interiors

© 2015, DLR Group Architecture & Planning Inc., an Oregon corporation. ALL RIGHTS RESERVED.