

Project Status  
PERMIT/BID ISSUE

# FOUNDATION PLAN, FIRST LEVEL - AREA A FERN RIDGE MIDDLE SCHOOL

**S1.1**  
7-1-10/7-30  
04-29-2015  
REVISIONS  
ABDY 02/18/15 Alderman A

**DLR Group**  
Architecture Planning Interiors

© DLR Group Architecture & Planning Inc., an Oregon corporation. ALL RIGHTS RESERVED.

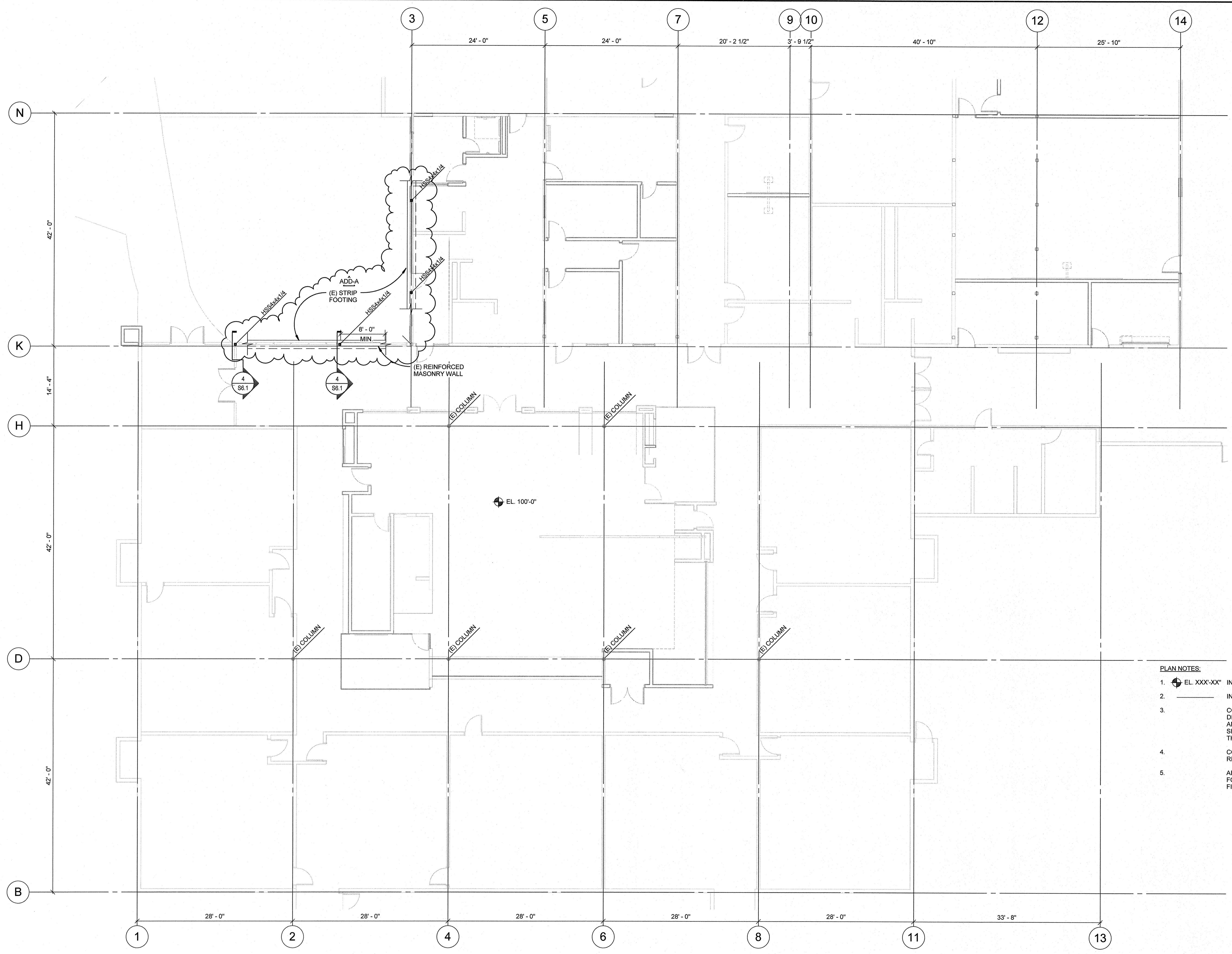

- PLAN NOTES:**
1. EL. XXX'-XX" INDICATES TOP OF SLAB ELEVATION.
  2. INDICATES ARCH. BACKGROUND.
  3. CONTRACTOR TO VERIFY ALL EXISTING CONDITIONS, DIMENSIONS AND ELEVATIONS PRIOR TO FABRICATION AND ERECTION. NOTIFY ARCHITECT OF ANY SIGNIFICANT DISCREPANCIES FROM THAT SHOWN ON THE DRAWINGS.
  4. CONTRACTOR TO SHORE ALL EXISTING FRAMING AS REQUIRED FOR DEMOLITION AND RE-FRAMING WORK.
  5. ALL EXPOSED FRAMING LUMBER SHALL BE INSPECTED FOR CRACKS AND DAMAGE BY THE CONTRACTOR AND FINDINGS REPORTED TO THE ARCHITECT.

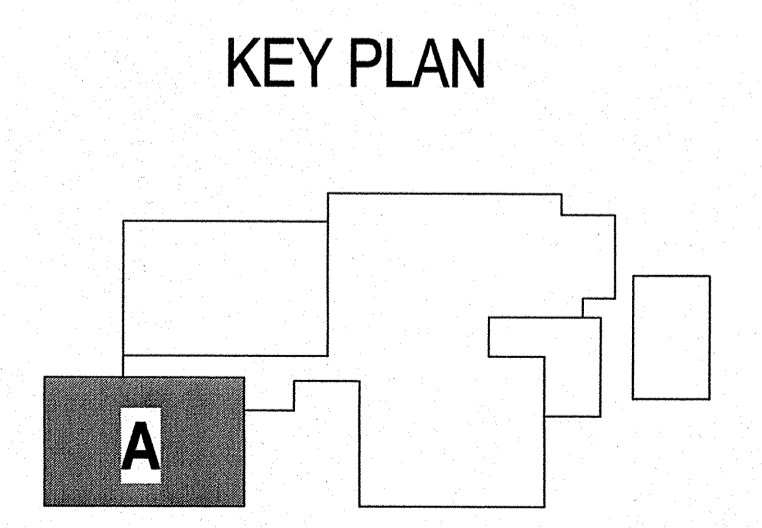

**1** FOUNDATION PLAN, FIRST LEVEL - AREA A  
1/8" = 1'-0"

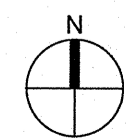

C:\Users\scotts\Documents\214323.10\KPF\FF FERN RIDGE INS R15\_sccitts.dwg  
5/8/2015 11:47:53 AM