

Project Status
PERMIT/BID ISSUE

ROOF FRAMING PLAN, FIRST LEVEL - AREA B
FERN RIDGE MIDDLE SCHOOL

S4.2
74-13107-30
04-29-2015
REVISIONS
ADD-A 08/10/2015 Addendum A

DLR Group
Architecture Planning Interiors

© DLR Group Architecture & Planning Inc. an Oregon corporation. ALL RIGHTS RESERVED

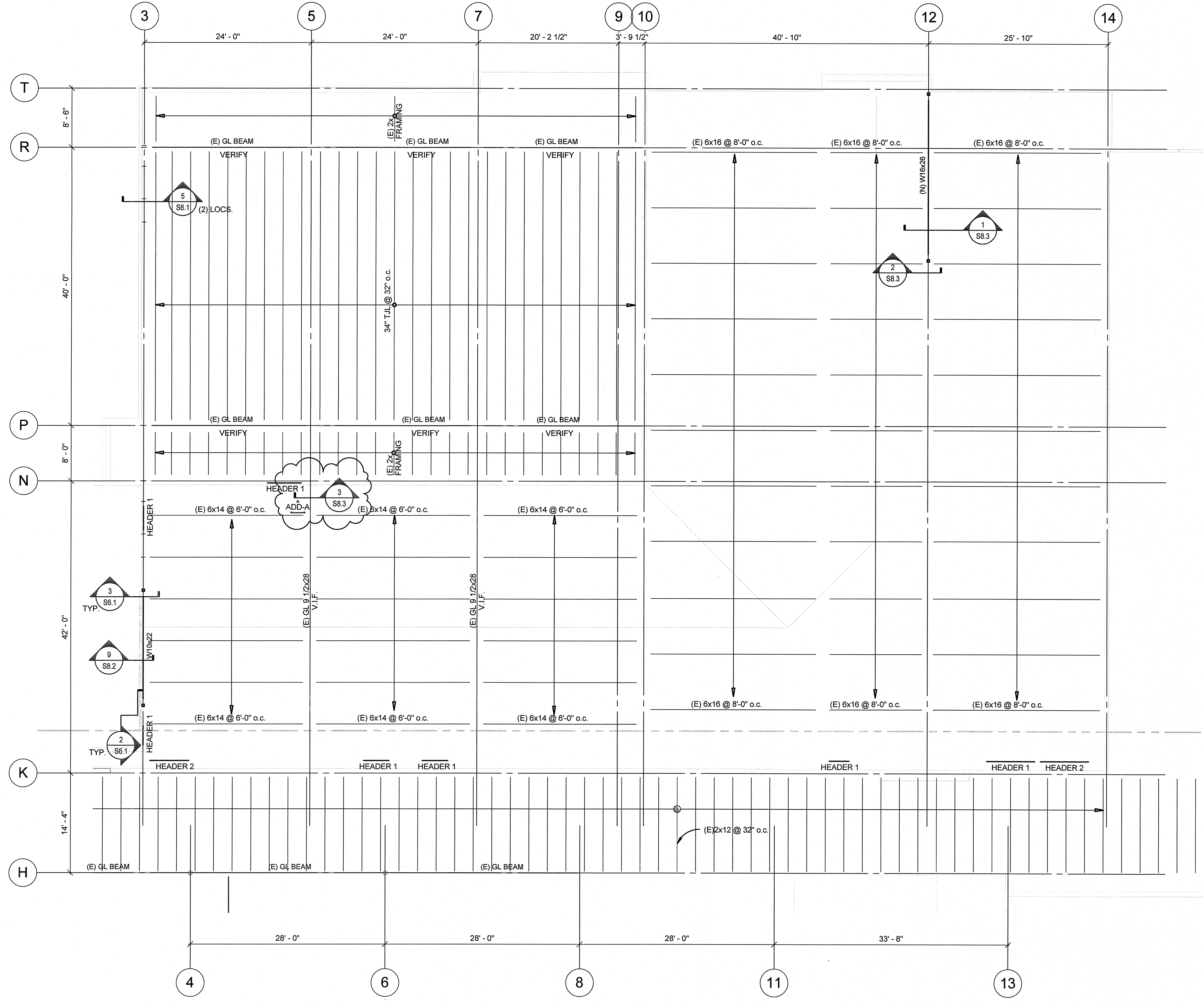

PLAN NOTES:

1. ——— INDICATES EXISTING STRUCTURE.
2. (E) INDICATES EXISTING.
3. (N) INDICATES NEW.
4. COORDINATE MECHANICAL PENETRATIONS WITH ARCHITECTURAL AND MECHANICAL DRAWINGS.
5. ALL EXTERIOR EXPOSED STEEL TO BE HOT DIP GALVANIZED.
6. CONTRACTOR TO VERIFY ALL EXISTING CONDITIONS, DIMENSIONS AND ELEVATIONS PRIOR TO FABRICATION AND ERECTION. NOTIFY ARCHITECT OF ANY SIGNIFICANT DISCREPANCIES FROM THAT SHOWN ON THE DRAWINGS.
7. CONTRACTOR TO SHORE ALL EXISTING FRAMING AS REQUIRED FOR DEMOLITION AND RE-FRAMING WORK.
8. ALL EXPOSED FRAMING LUMBER SHALL BE INSPECTED FOR CRACKS AND DAMAGE BY THE CONTRACTOR AND FINDINGS REPORTED TO THE ARCHITECT.
9. REF. 9/S8.1 FOR FRAMING AT NEW OPENINGS IN EXISTING TIMBER FRAMED WALLS.

KEY PLAN

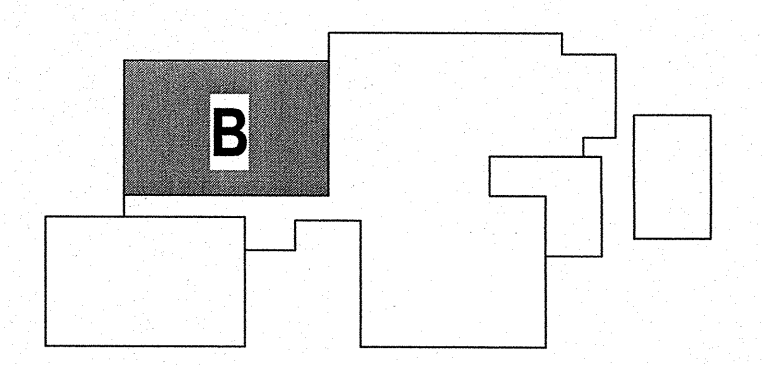

1 ROOF FRAMING PLAN - AREA B
1/8" = 1'-0"

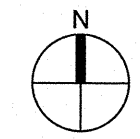

C:\Users\scott\Documents\214323 10 KPFF FERN RIDGE MS R15_scotts.rvt
5/8/2015 11:47:54 AM